

syncbox

Guide

Included within:

Solid wall

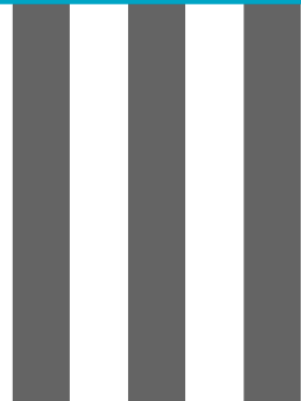

Solid Wall

1

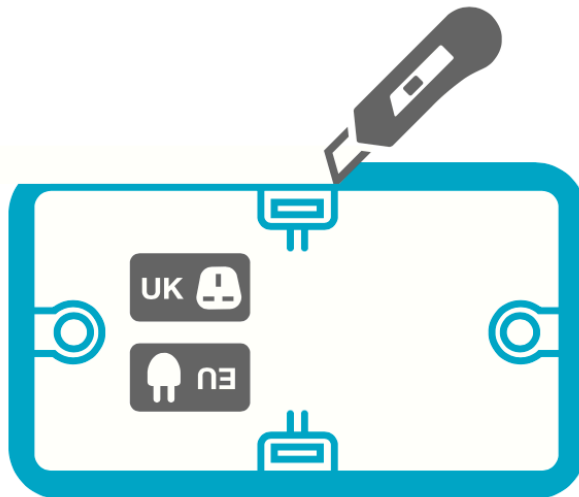

Remove flange if required
(no need for straps)



Solid Wall

2

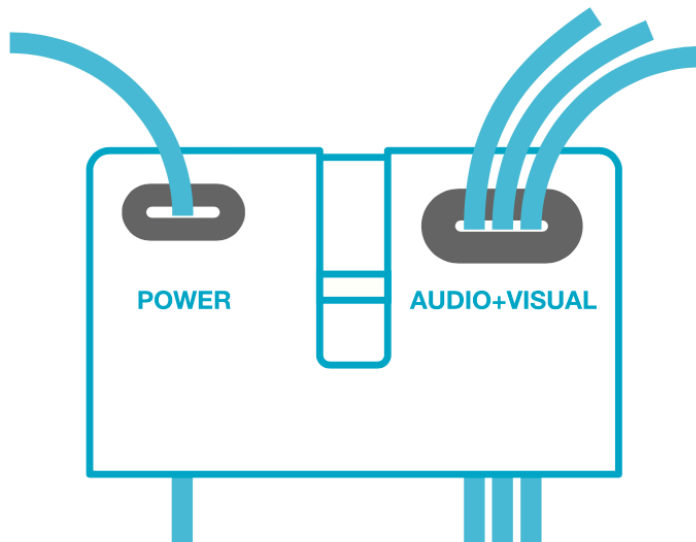

POWER



AUDIO+VISUAL

Insert cabling into
designated entries

Solid Wall

3

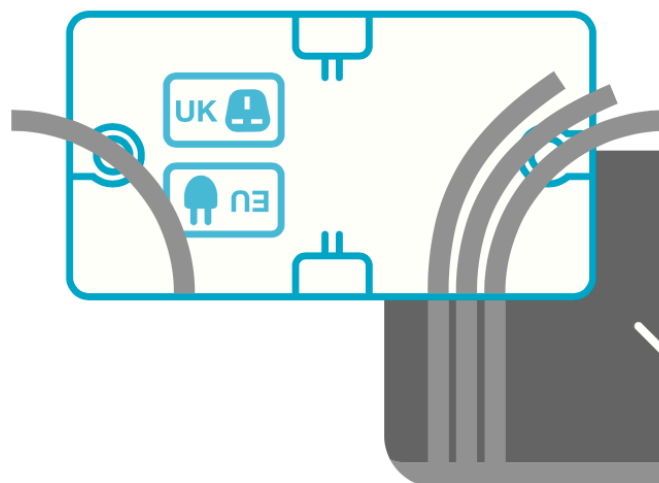

Fix box into position
(side fixings)

Solid Wall

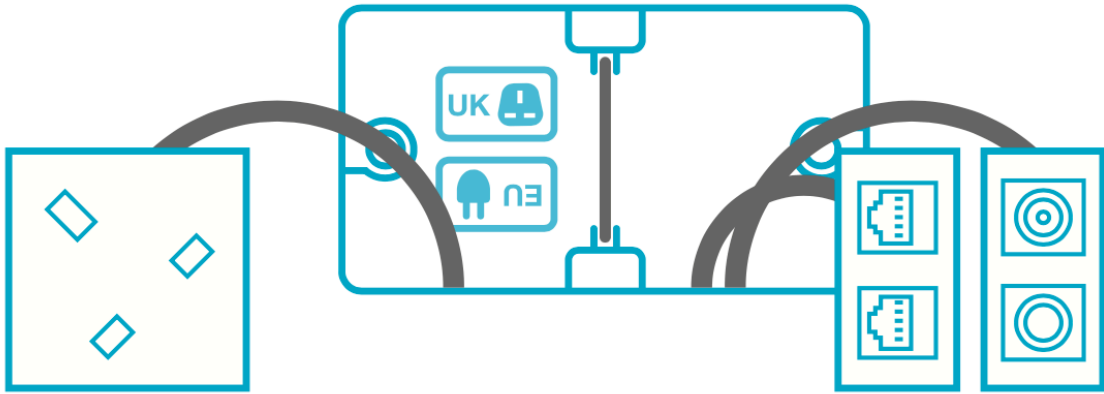

Terminate modules

4

Solid Wall

Click modules into frames
(use power divider if required)

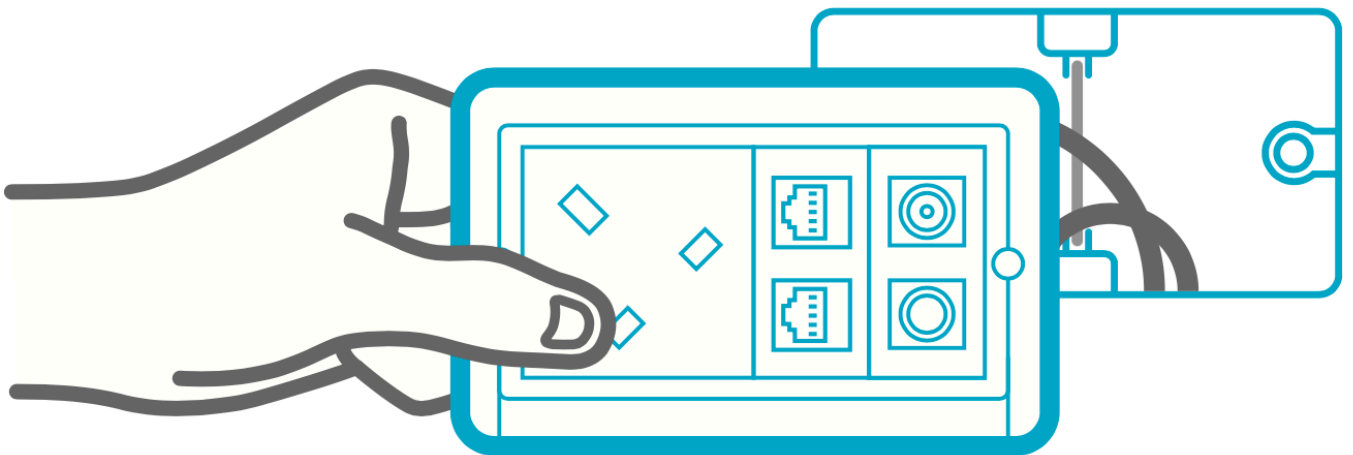

5

Solid Wall

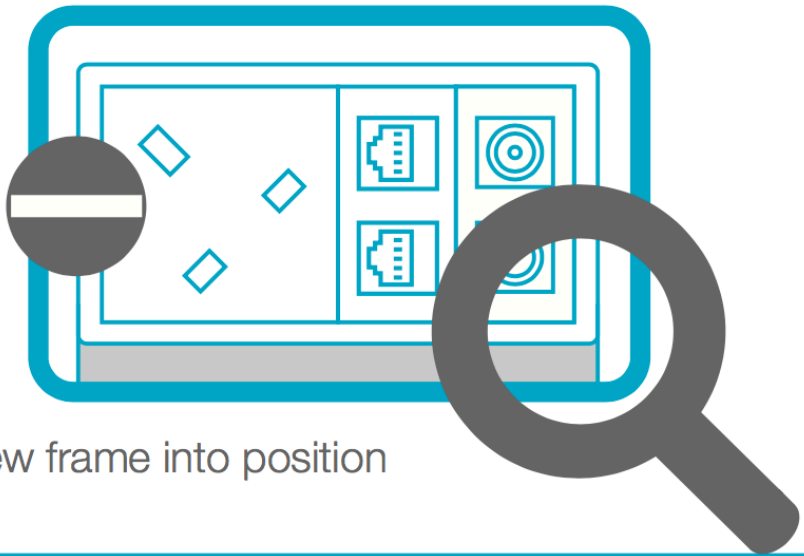

6

Screw frame into position

Solid Wall

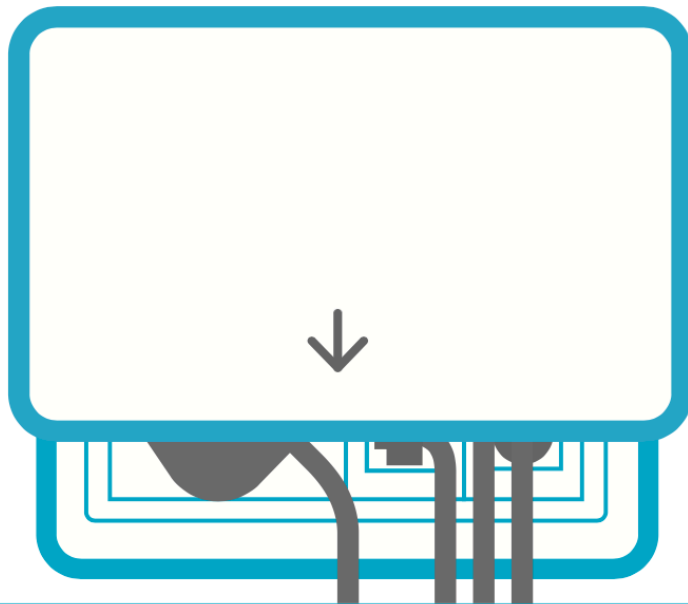

Cable and cover

7